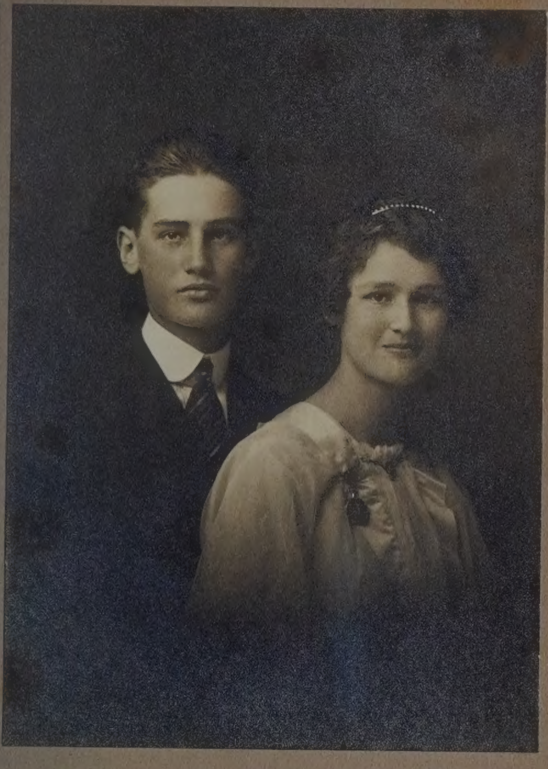

Hofman
VAN WERT, O.

Gordon & Marie
Starkey

1915

Gordon and Marie Starkey
Scott High School

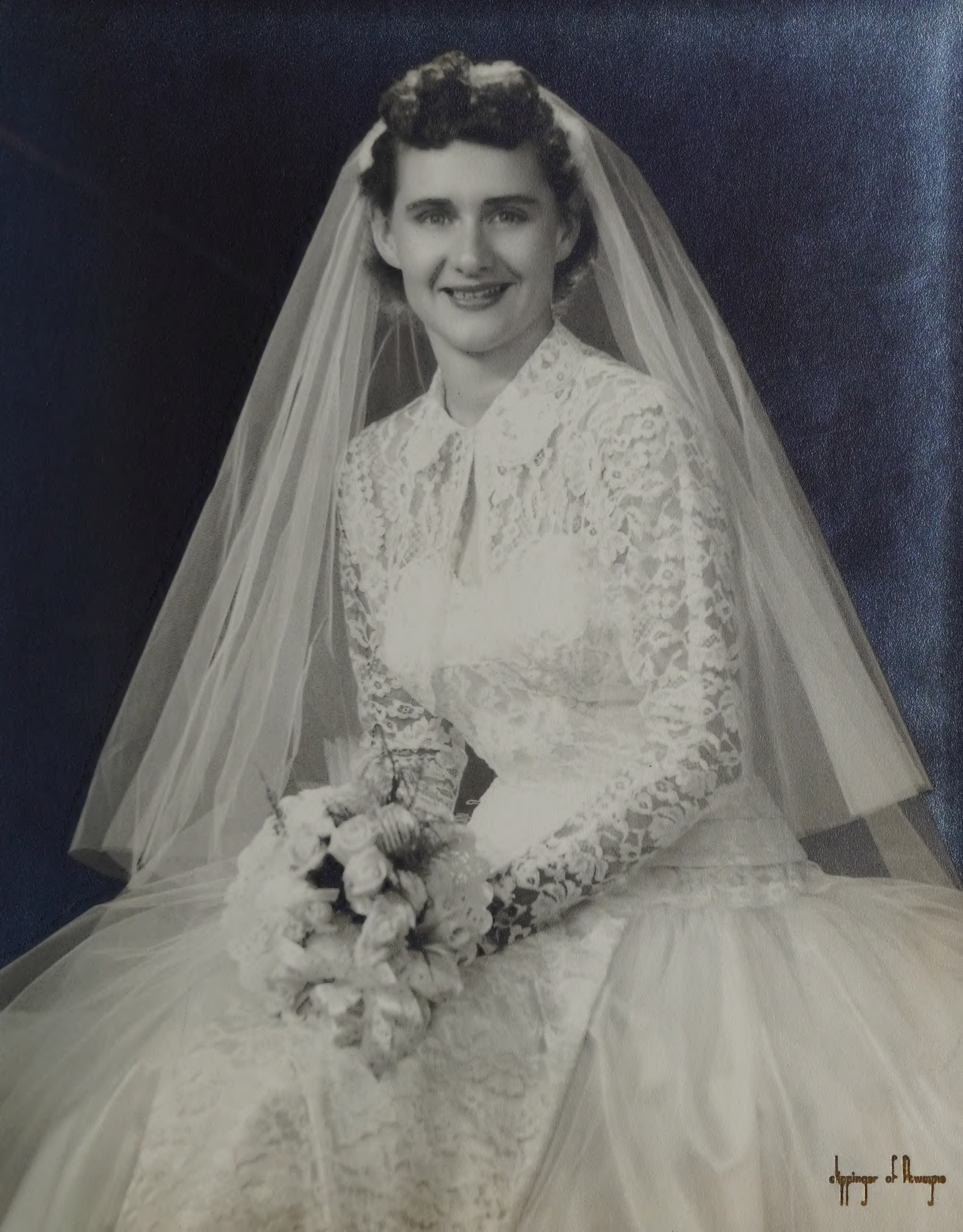
Eppinger of Ft Wayne

CLIPPINGER
Town House
PHOTOGRAPHY

803 W. WAYNE ST.
FORT WAYNE 2, INDIANA

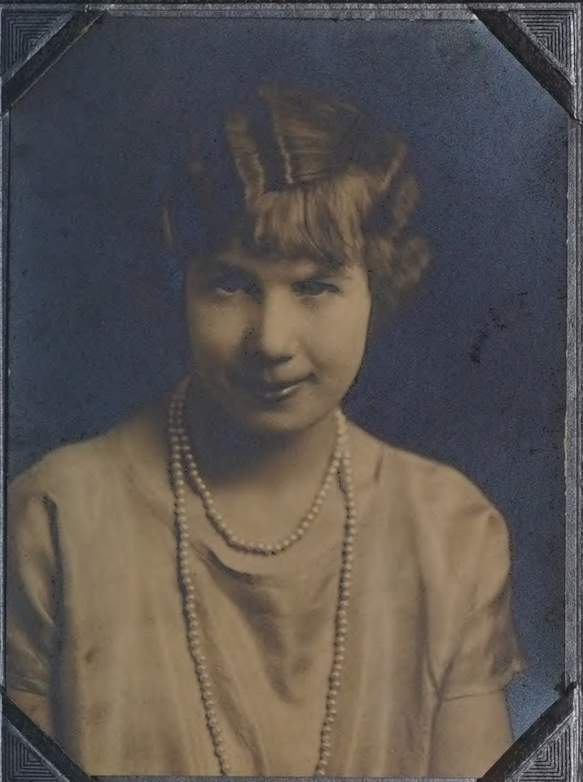

AGLER
VAN
WERT,
O.

Alyea Towe

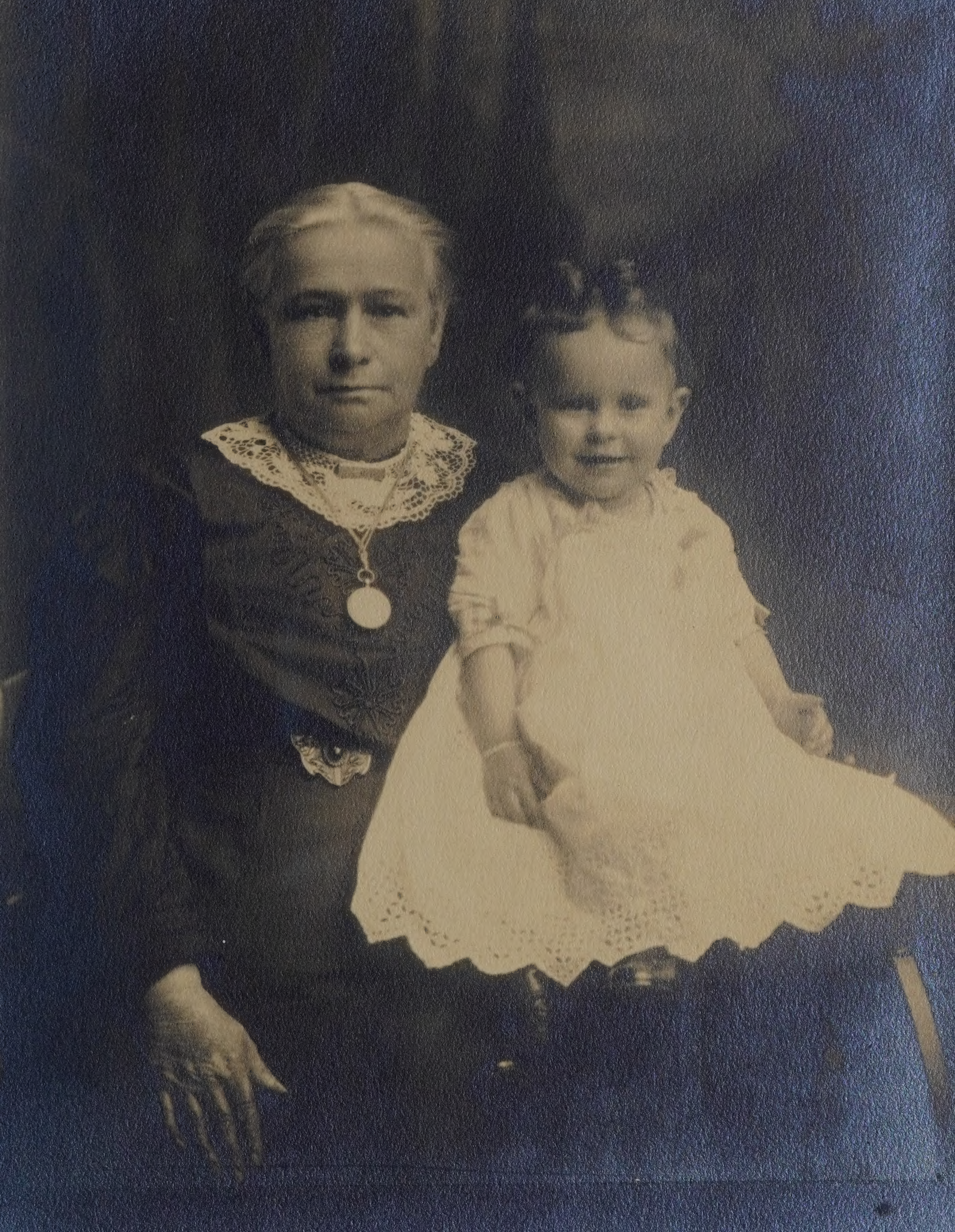

Grandma Reid and Frances Ashton

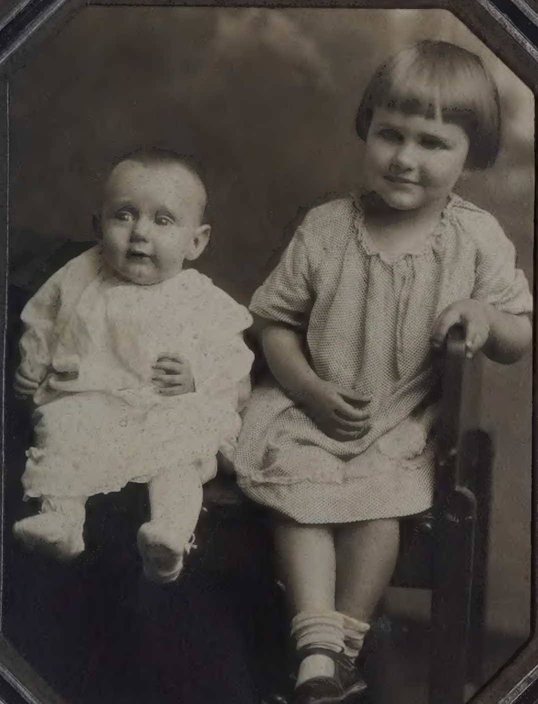

AGLER
VAN WERT, O

Lorna and Willis Davi

July 1929

Lewis, Marie, Bert,
Nellie, Glenn, Essie
Davis.
1915

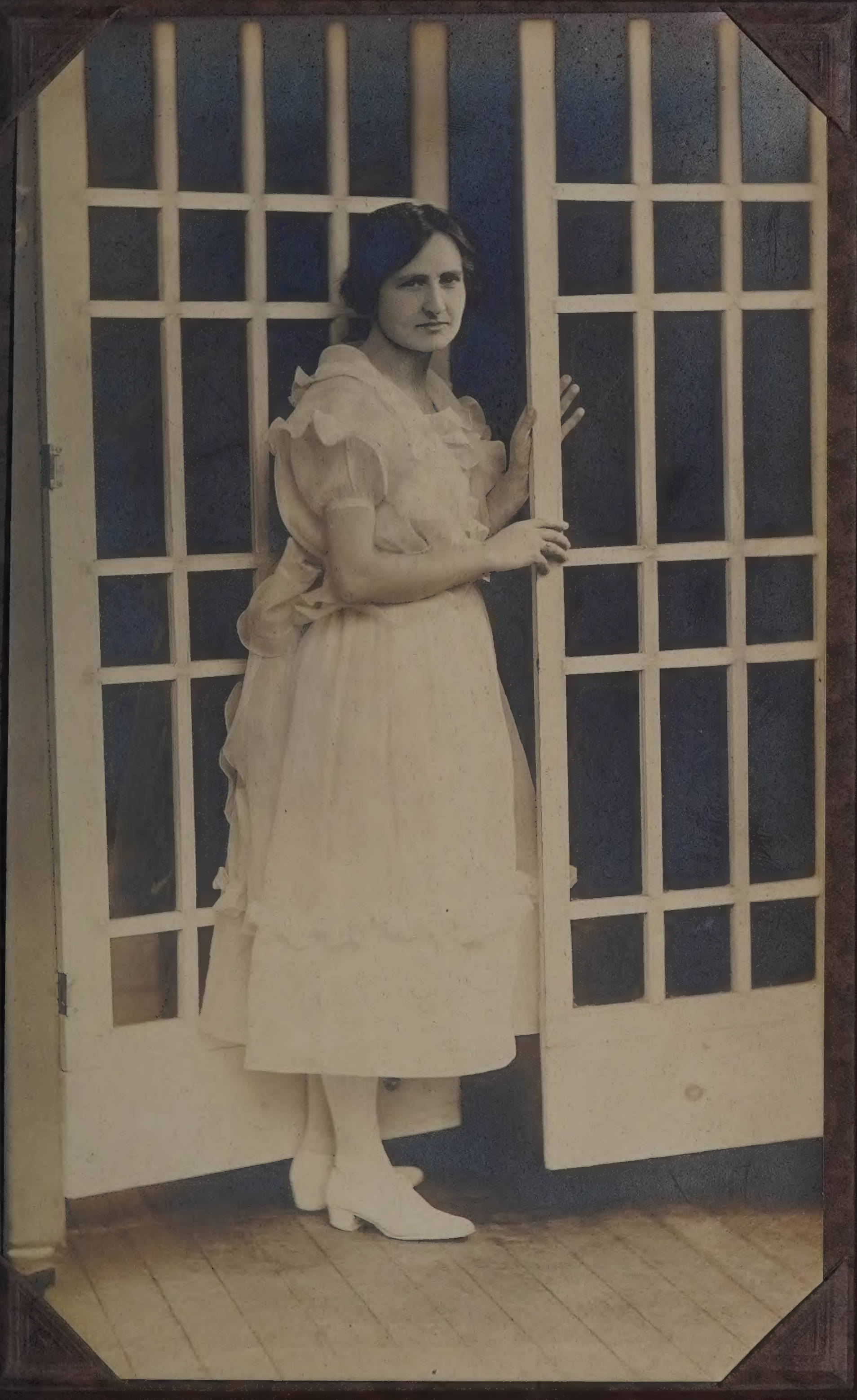

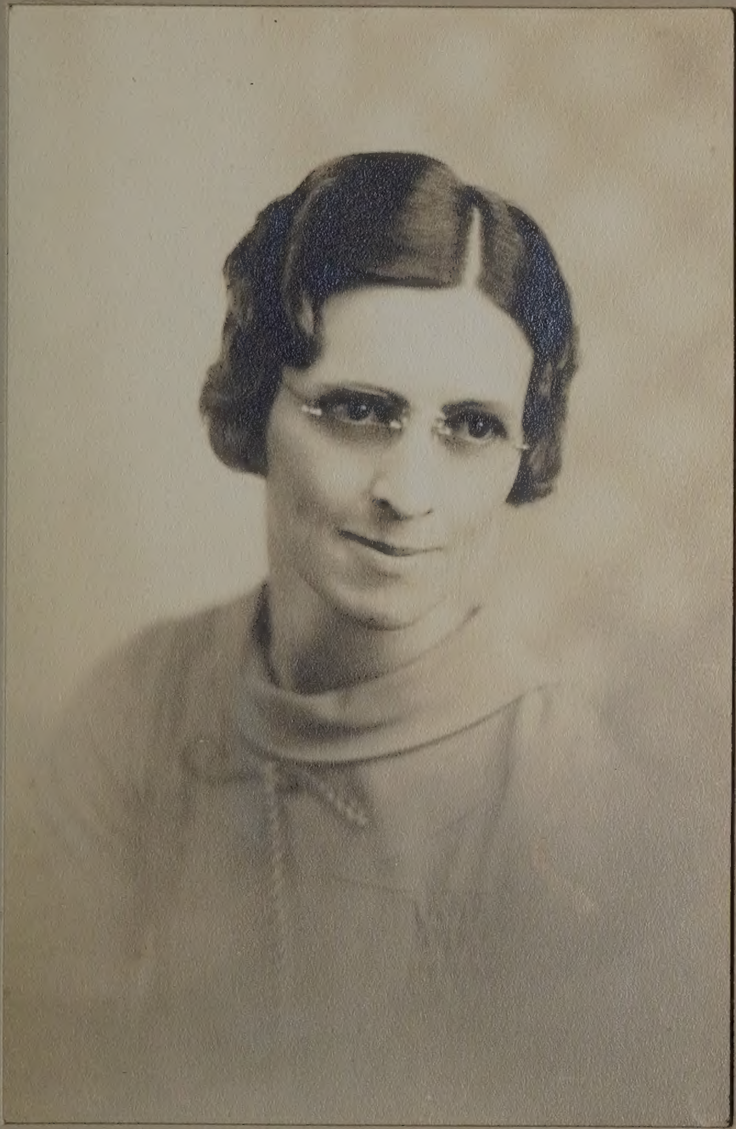

AGLER
VAN WERT, O.

Florence
Mohr

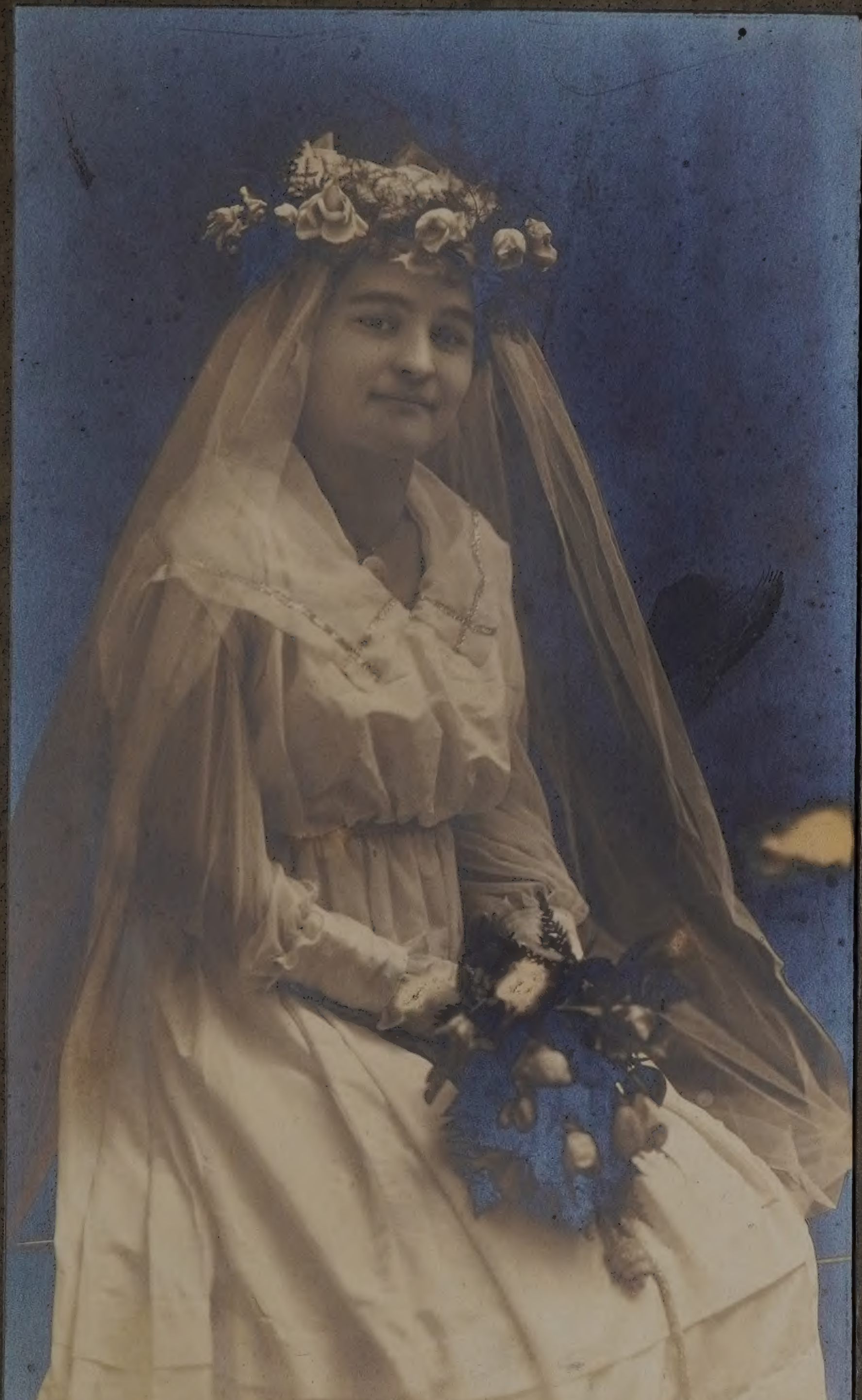

Perrey
FT. WAYNE.

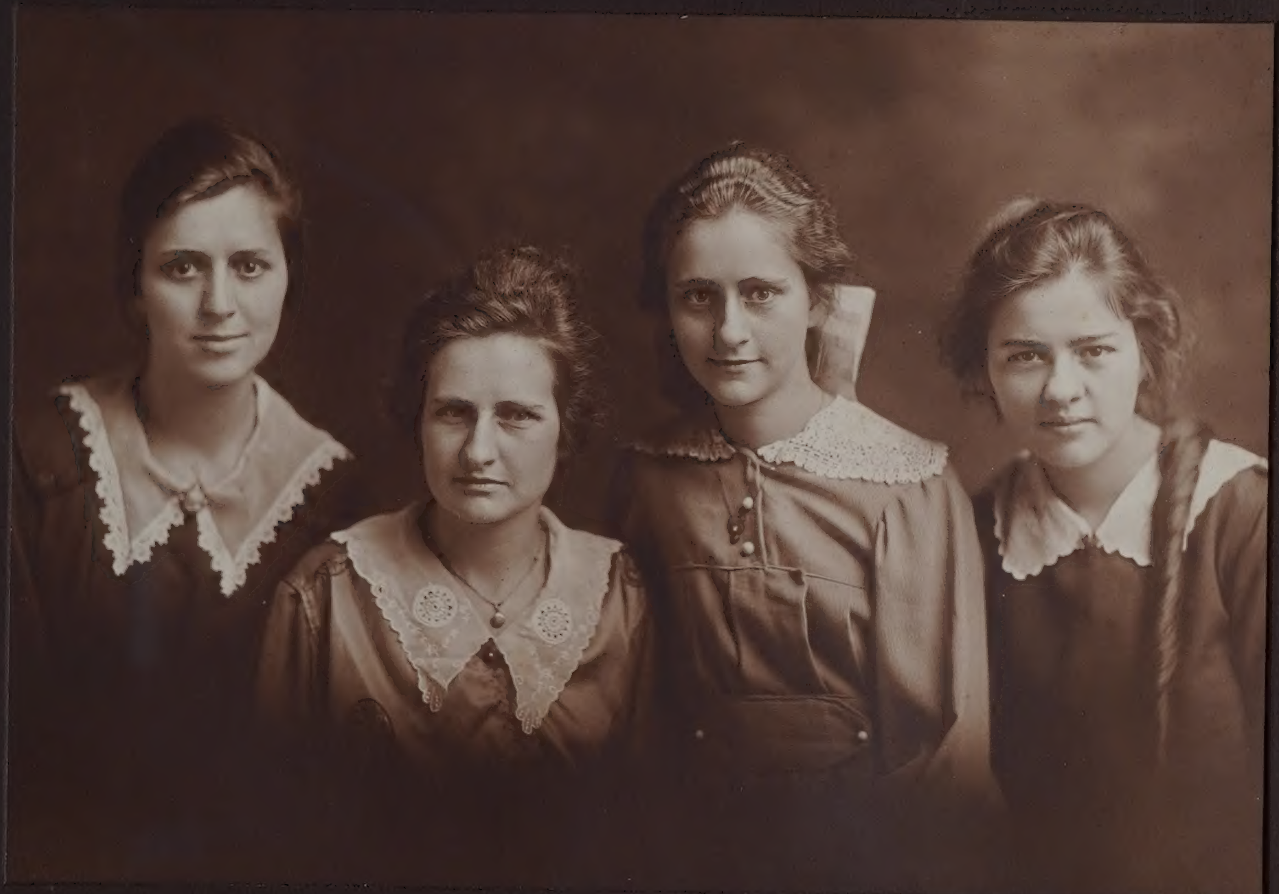

ADLER
VAN WERT, O.

nda, Emily Gibbons, Ruth Hicks

possibly 1933

286656

Ted and Susie
Willis, Kathleen and Lorna Davis.
where we first lived 1½ miles east
and 1 mi. north of Scott, Ohio in
Paulding Co.
Alfred Tows barn and Oak trees on
the former Keplar School ground
in the back ground.

Rolla L. Davis
Grover Hill, Ohio
Mar. 1956

THIS IS A
KODACOLOR
ENLARGEMENT
Made by
Kodak
MAY 1960 - RB

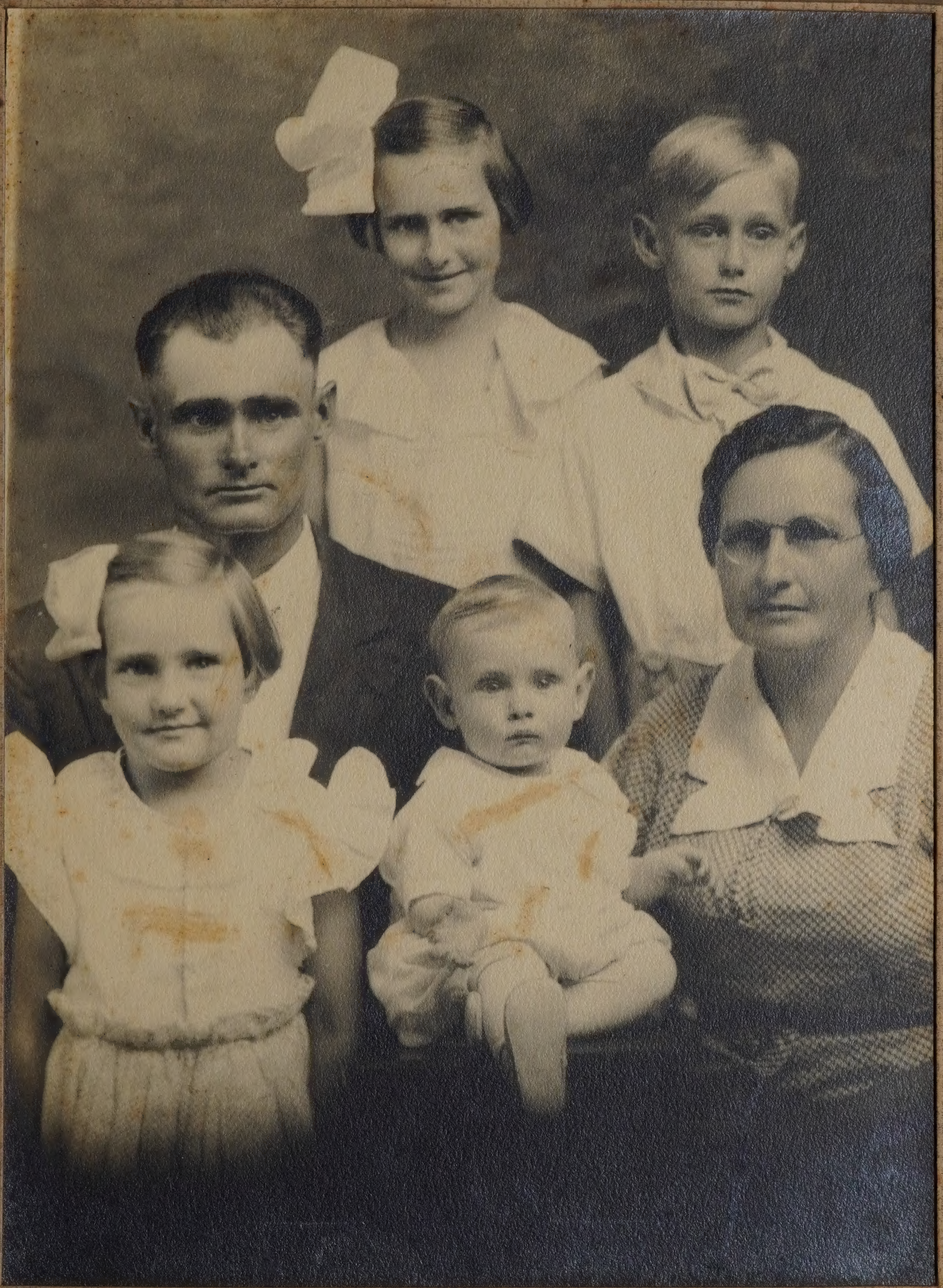

THE AGLER STUDIO
VAN WERT, O.

1936

Lawrence Sasse,
Lorna, Millie, Kathleen and James Davie

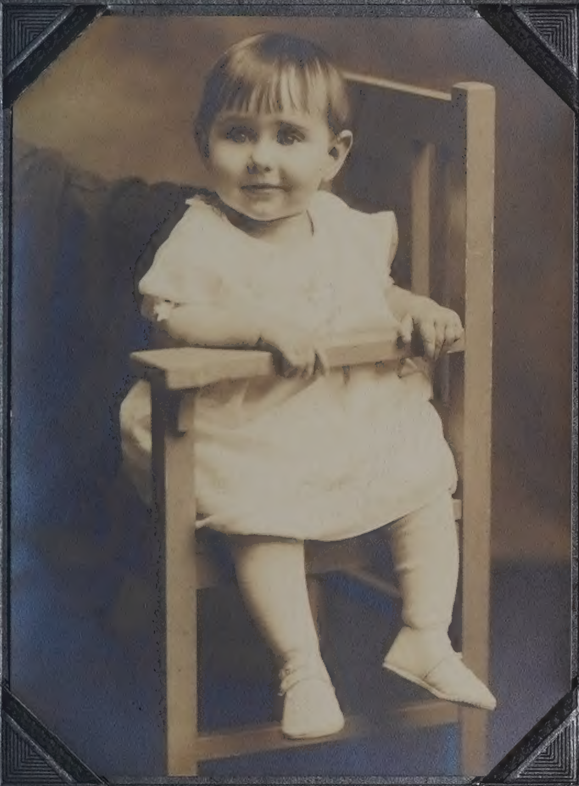

AGLER
L
VAN
WERT,
O.

Lorna Davis

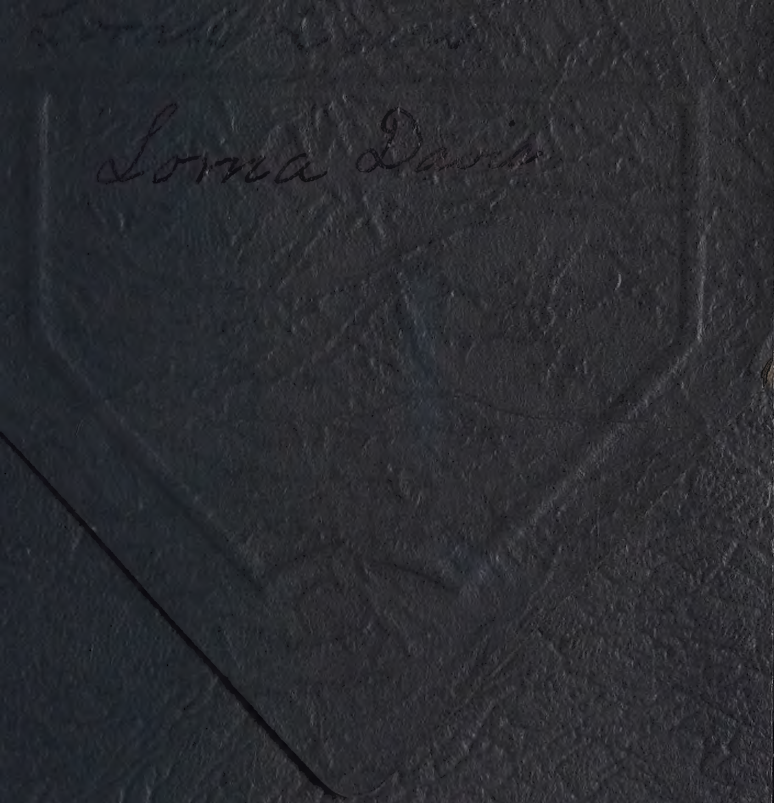

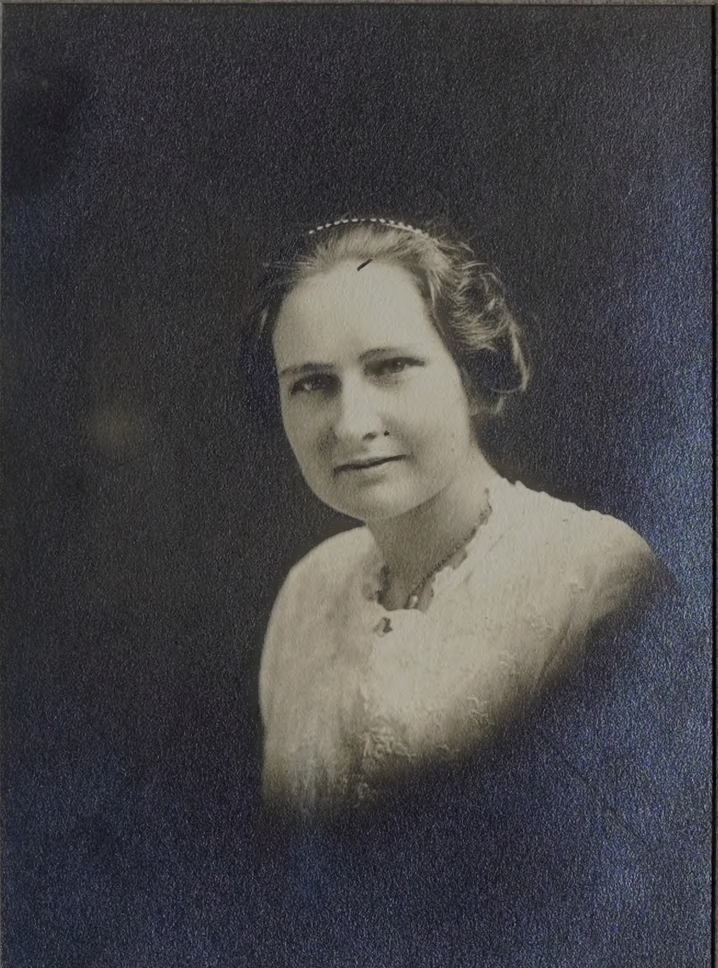

Susie Mohr

D.E. AGLER
VAN WERT, O.

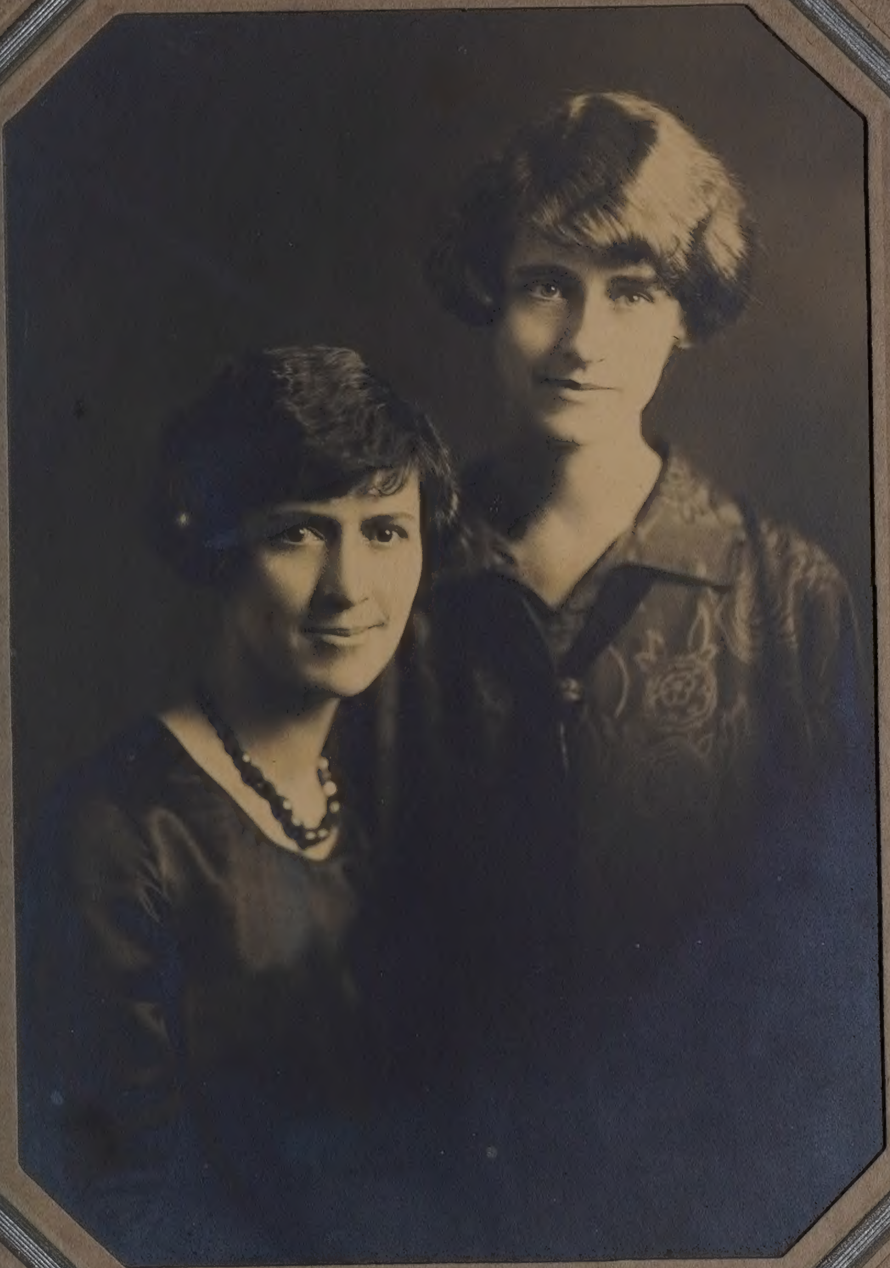

AGLER
VAN
WERT,
O.

Florence and Sabina Mohr.

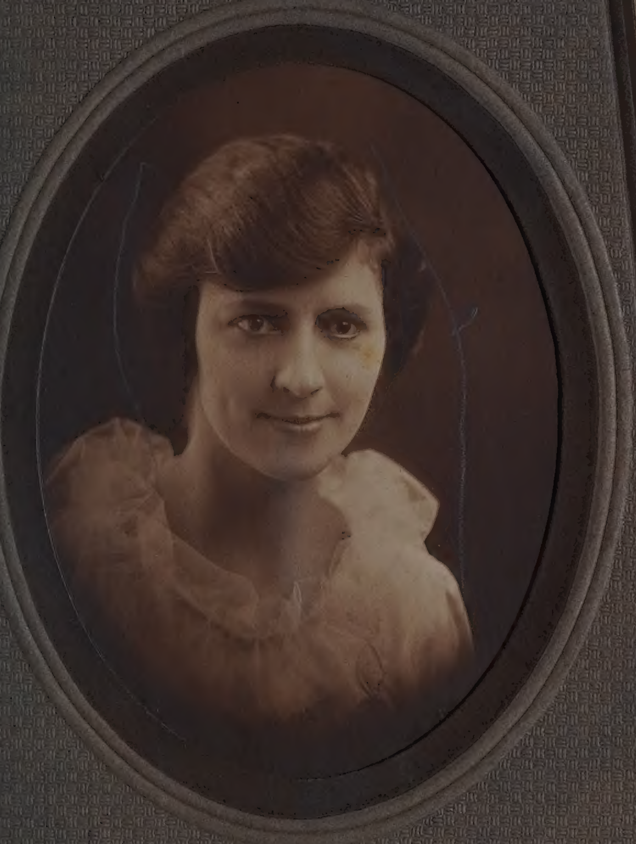

Agler

Florence [illegible]

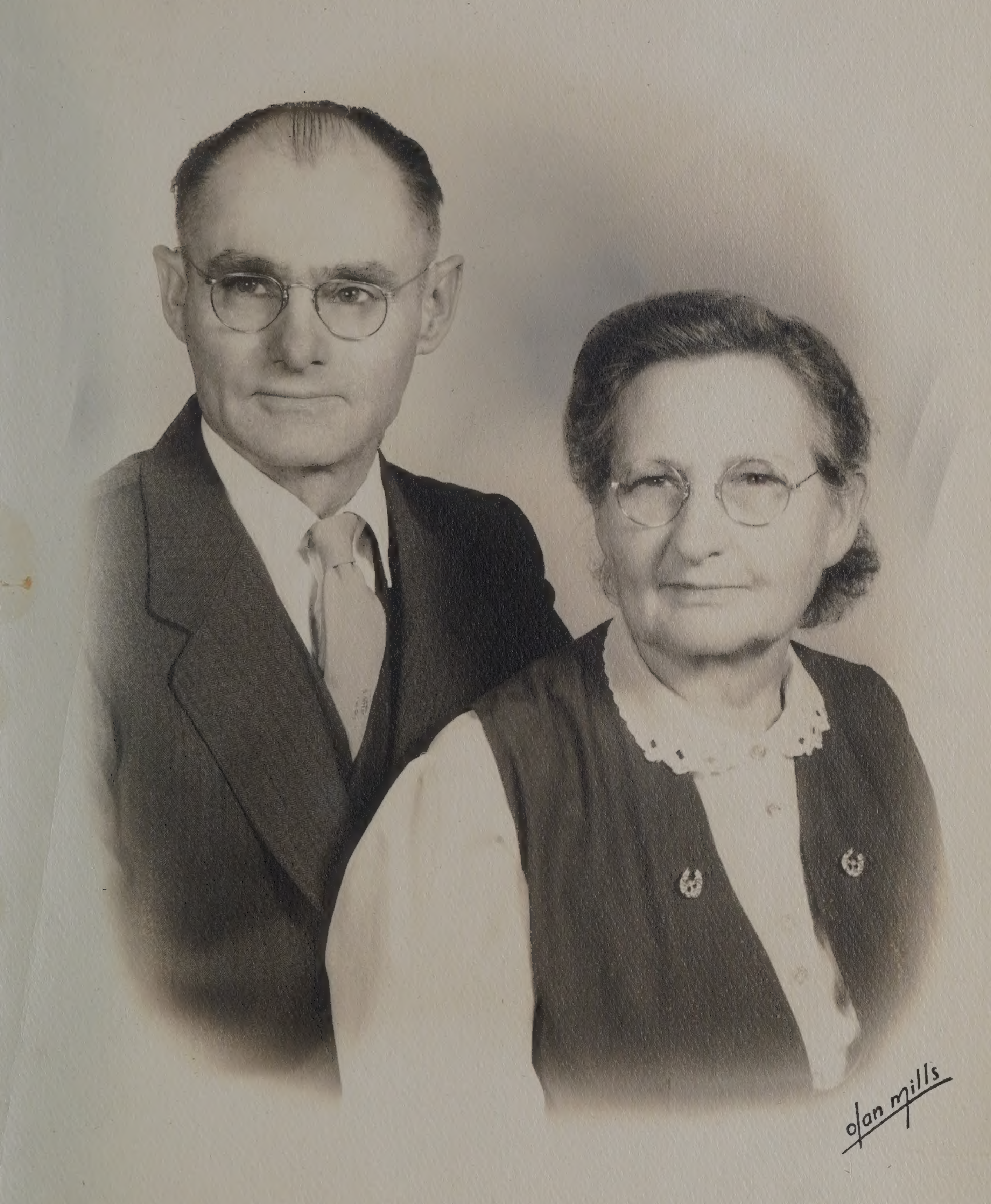
Olan Mills

Jan. 7, 1956

Specify this No. 93617-16
when recordering photographs
OLAN MILLS INCORPORATED
Springfield, Ohio

13

226